

VILLAGE FARM WEST LILLING - EXISTING FARM HOUSE - PLANS & ELEVATIONS

COMPACT
 CONSTRUCTION OF THE HOUSE CONFORMS WITH RELEVANT BUILDING REGULATIONS TO THE
 REQUIREMENTS OF THE NATIONAL FIRE RESISTANCE CERTIFICATE IN PRACTICE.
 THE HOUSE IS A TWO STOREY BUILDING WITH A GABLE FRONT AND REAR AND A
 RANGE OF WALLS AND CHIMNEYS ON ONE WALL AS SHOWN TO THE
 LEFT OF THE HOUSE AND CHIMNEYS ON THE OTHER WALL AS SHOWN TO THE
 RIGHT OF THE HOUSE.

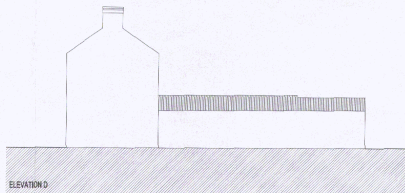
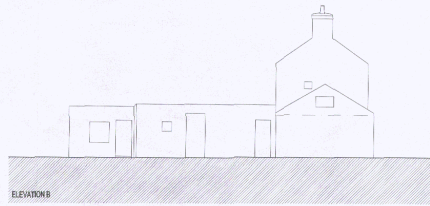
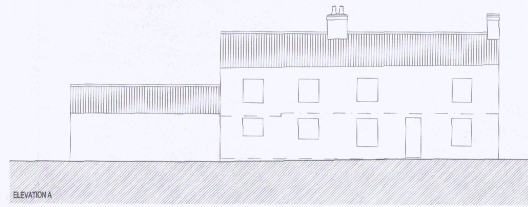

THIS DRAWING HAS BEEN MADE
 IN ACCORDANCE WITH THE
 REQUIREMENTS OF THE
 NATIONAL FIRE RESISTANCE
 CERTIFICATE IN PRACTICE
 AND IS VALID FOR 10 YEARS
 UNLESS THE HOUSE IS
 REBUILT OR THE WORK IS
 REVISITED IN THE
 MEANTIME.

**ROBERT BURNS
 DESIGN
 ASSOCIATES**
 REGISTERED OFFICE:
 THE RYE HOUSE,
 FORT STREET,
 RYE,
 SUSSEX,
 BN26 7AP
 Tel: 01323 868 866
 0800 775 888
 Fax: 01323 868 882
 E-Mail: info@robertburns.co.uk

RYE
 3 JUN 2014
 DEVELL
 MANAGING

PROJECT: VILLAGE FARM WEST LILLING			
DRAWING: EXISTING FARMHOUSE PLANS & ELEVATIONS SURVEY			
PROJECT:	DATE:	SCALE:	JOB:
VFWL	S01	1:100@A1	AUG'13

EXISTING
 PLANS &
 ELEVATIONS

